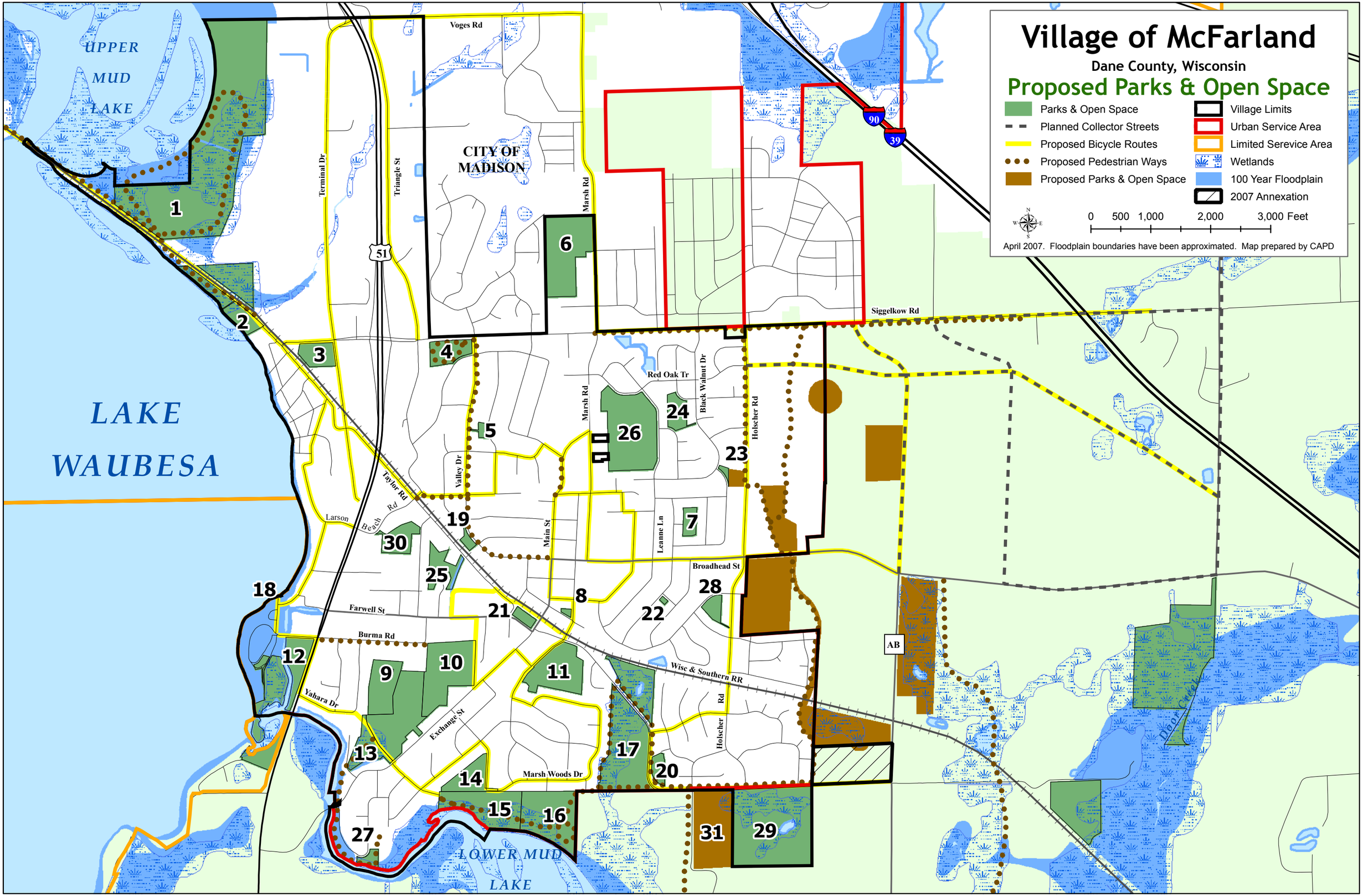
Village of McFarland
Dane County, Wisconsin
Proposed Parks & Open Space
Parks & Open Space
Planned Collector Streets
Proposed Bicycle Routes
Proposed Pedestrian Ways
Proposed Parks & Open Space
Village Limits
Urban Service Area
Limited Serevice Area
Wetlands
100 Year Floodplain
2007 Annexation
0 500 1,000 2,000 3,000 Feet
April 2007. Floodplain boundaries have been approximated. Map prepared by CAPD
UPPER MUD LAKE
LAKE WAUBESA
LOWER MUD LAKE
CITY OF MADISON
Voges Rd
Terminal Dr
Triangle St
Marsh Rd
Siggelkow Rd
Red Oak Tr
Black Walnut Dr
Holscher Rd
Valley Dr
Taylor Rd
Larson Beach Rd
Main St
Leanne Ln
Broadhead St
Farwell St
Burma Rd
Yahara Dr
Exchange St
Marsh Woods Dr
Wisc & Southern RR
Holscher Rd
Door Creek
51
90
39
AB
1
2
3
4
5
6
7
8
9
10
11
12
13
14
15
16
17
18
19
20
21
22
23
24
25
26
27
28
29
30
31